

REVISIONS				
E.C. NO.	REV.	DESCRIPTION	BY	DATE
2177	C	ADDED & CORRECTED DIM'S	CE	11/05
2185	D	CORRECTED DIMENSION	CE	12/05
2233	E	ADDED DIMENSIONS	BH	4/10

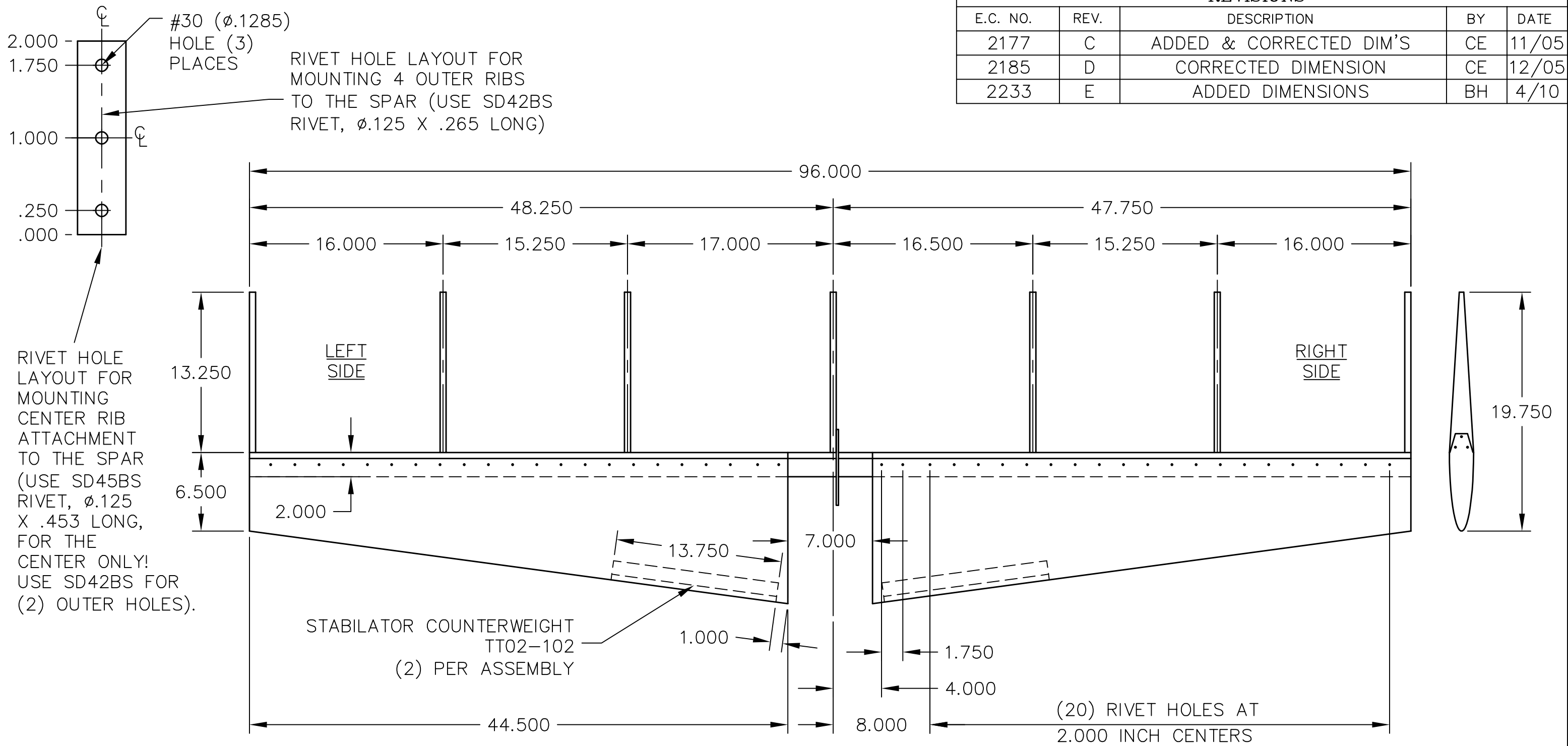

BOTTOM VIEW OF STABILATOR

- NOTES:
- ALL DIMENSIONS ARE IN INCHES.
 - THE DIMENSIONS FOR THE RIVET LINE ALONG THE LEFT SIDE OF THE SPAR ARE THE SAME AS THE RIGHT SIDE.
 - RIVET HOLE LAYOUT IS IDENTICAL ON THE TOP AND BOTTOM OF THE STABILATOR.
 - CENTER RIB CENTERLINE IS OFFSET TO THE RIGHT BY .250.
 - DRILL ALL RIVET HOLES #30 (φ.1285).
 - RIBS MUST REMAIN 90° TO THE SPAR.

TITAN AIRCRAFT SUPPLY
 1419 STATE ROUTE 45 SOUTH
 AUSTINBURG, OHIO 44010

DETAIL NAME		8' STABILATOR STRUCTURE	
DRAWN	DATE	SCALE	PART NO.
K. LIPLIN	6/12/01	1/8"=1"	
CHECKED	DATE	ASSEMBLY NAME	
R. INGLE	4/27/10	TORNADO S	
APPROVED	DATE	PART NO.	DRAWING NO.
K. BROOKS	4/27/10		
DRAWING NO.		B 01-INS-1238-E	

THIS DOCUMENT PROPRIETARY TO TITAN AIRCRAFT, AND IS NOT TO BE USED, CIRCULATED, REPRODUCED, COPIED, OR DISCLOSED IN ANY MANNER WITHOUT PRIOR WRITTEN PERMISSION OF AN AUTHORIZED OFFICIAL OF TITAN AIRCRAFT.