

THIS DOCUMENT PROPRIETARY TO TITAN AIRCRAFT, AND IS NOT TO BE USED, CIRCULATED, REPRODUCED, COPIED, OR DISCLOSED IN ANY MANNER WITHOUT PRIOR WRITTEN PERMISSION OF AN AUTHORIZED OFFICIAL OF TITAN AIRCRAFT.

REVISIONS				
E.C. NO.	REV.	DESCRIPTION	BY	DATE
	A	DRAWING RELEASED	SH	1/09

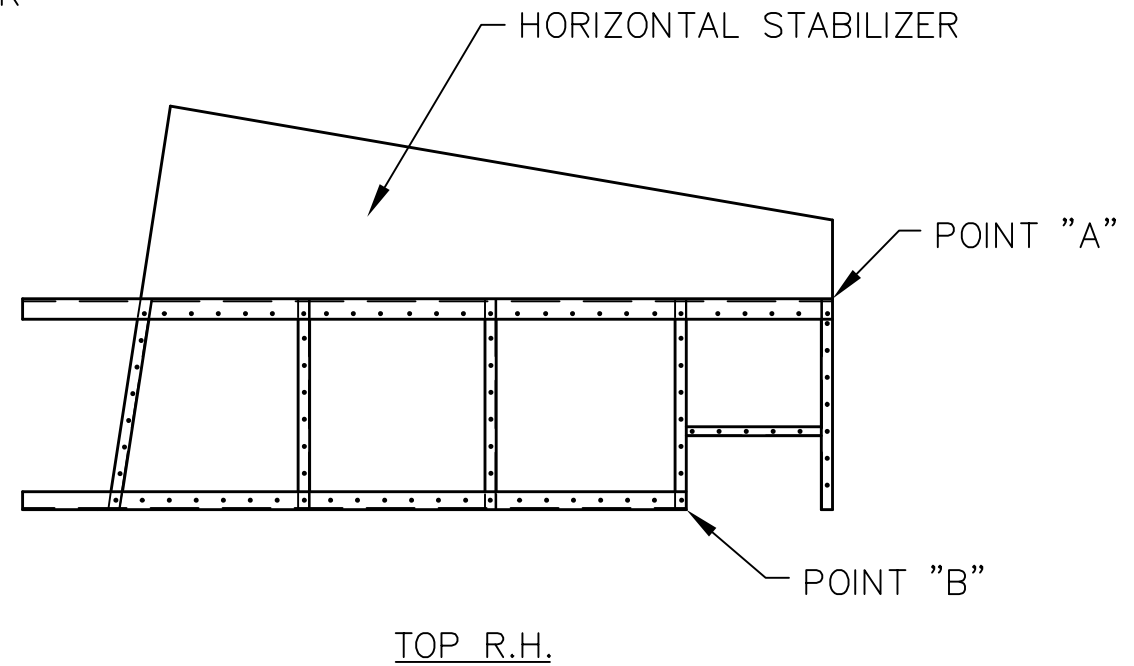
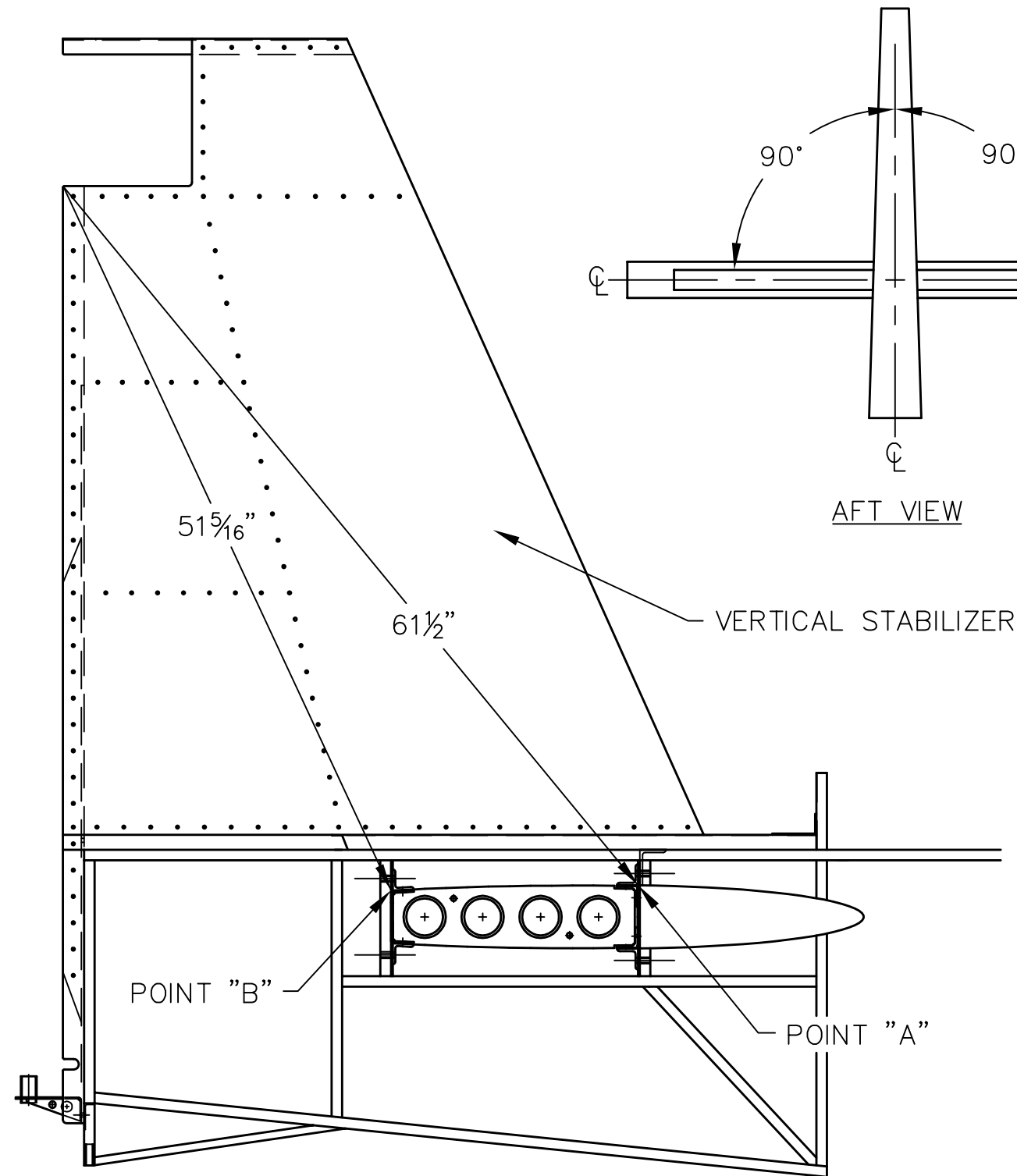

**NOTES:**

- BE SURE THE VERTICAL STABILIZER IS INSTALLED PRIOR TO THE INSTALLATION OF THE HORIZONTALS.
- THE HORIZONTAL LEADING EDGE SPAR AND CARRYTHRU'S SHOULD BE INSTALLED FIRST. REFER TO DRAWINGS T51-03-INS-0822, T51-03-INS-0844, AND T51-03-INS-0937 FOR INSTALLATION INSTRUCTIONS.
- FWD AND AFT SPARS SHOULD BE PARALLEL WITH EACH OTHER, NOT TWISTED. SEE AFT VIEW.
- DIMENSIONS ARE +/- 1/16".

REFERENCE DIMENSIONS

**TITAN AIRCRAFT SUPPLY**  
 1419 STATE ROUTE 45 SOUTH  
 AUSTINBURG, OHIO 44010

DETAIL NAME		HORIZONTAL STABILIZER PLACEMENT		
SCALE	1/4"=1"	PART NO.		
ASSEMBLY NAME				
PART NO.		DRAWING NO. F32.5		
DRAWING NO.		<b>B T51-09-INS-1808-A</b>		

DRAWN	S. HENDERSON	DATE	1/19/09
CHECKED	R. INGLE	DATE	2/16/10
APPROVED	K. BROOKS	DATE	2/16/10